

698 NE  
LEANINGTON

UNITED STATES  
DEPARTMENT OF THE INTERIOR  
GEOLOGICAL SURVEY

NEWBURYPORT 24 MI. N.E.  
LEWIS CITY HALL 3.3 MI. E.

STATE OF MASSACHUSETTS  
DEPARTMENT OF PUBLIC WORKS  
(BOSTON NORTH)  
698 NE  
DORCHESTER CITY HALL 1.7 MI. S.W.

BACK BAY HISTORIC DISTRICT

BOSTON

Lat.	Long.
NW 42° 21' 09.4"	NW 71° 05' 39.4"
NE 42° 21' 29.4"	NE 71° 04' 26.4"
SE 42° 20' 59.4"	SE 71° 04' 13.4"
SW 42° 20' 40.4"	SW 71° 05' 25.4"

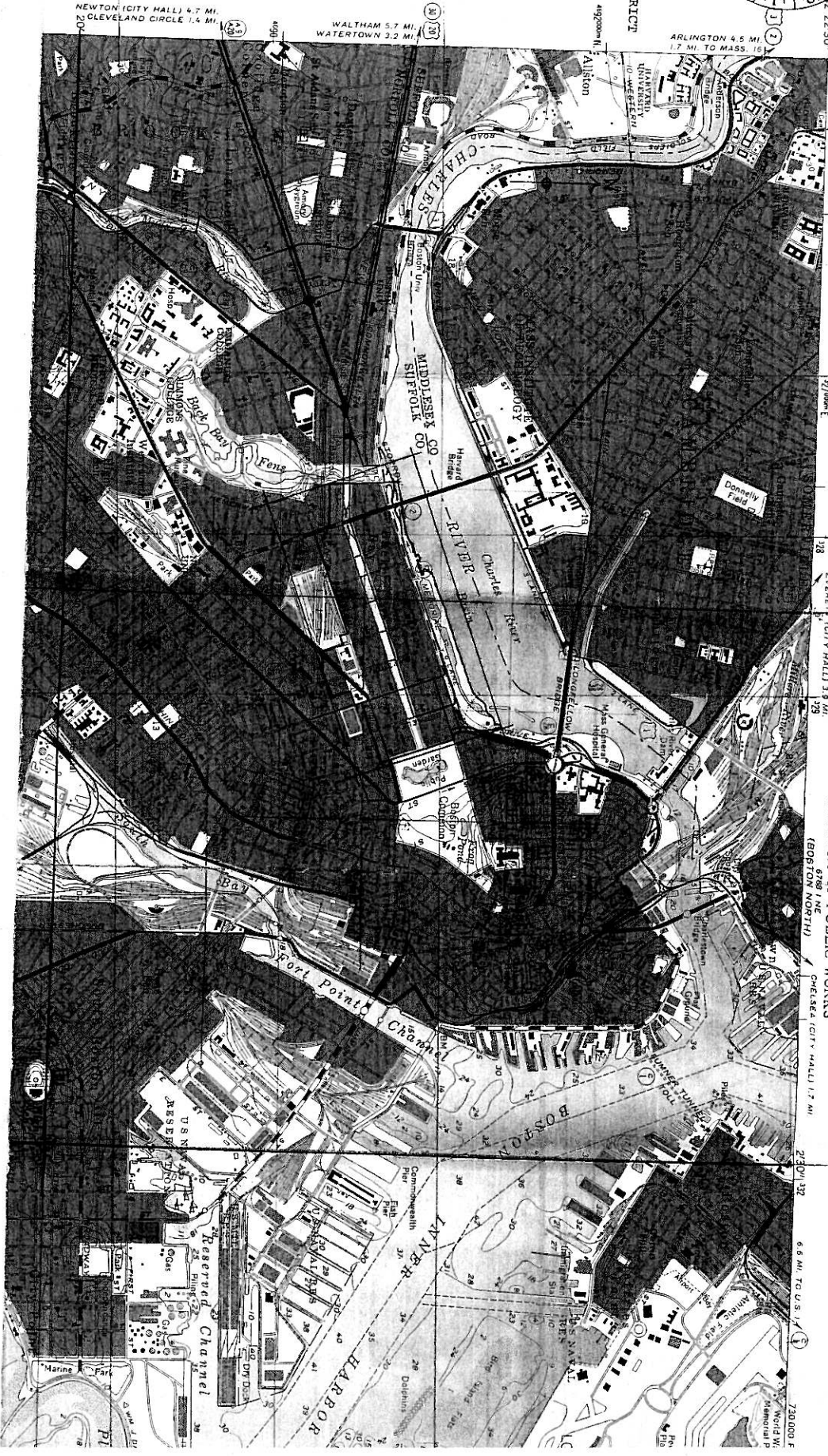

NEWTON (CITY HALL) 4.7 MI.  
CLEVELAND CIRCLE 1.4 MI.

WALTHAM 5.7 MI.  
WATERTOWN 3.2 MI.

ARLINGTON 4.5 MI.  
1.7 MI. TO MASS. 16

730000 F

6798 / NW  
(LEXINGTON)

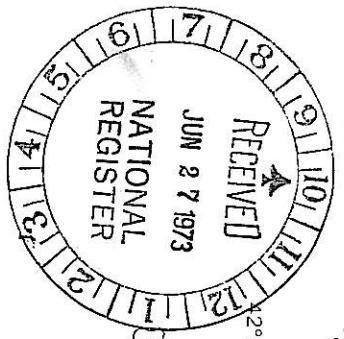

UNITED STATES  
DEPARTMENT OF THE INTERIOR  
GEOLOGICAL SURVEY

STATE OF N  
DEPARTMENT  
(BOST.)

BACK BAY HISTORIC DISTRICT

BOSTON

Lat.

NW	42°	21'	09 1/2"
NE	42°	21'	29"
SE	42°	20'	59 1/2"
SW	42°	20'	40"

Long.

NW	71°	05'	39 1/2"
NE	71°	04'	26"
SE	71°	04'	12"
SW	71°	05'	25"

ARLINGTON 4.5 MI.  
1.7 MI. TO MASS. 151

WALTHAM 5.7 MI.  
WATERTOWN 3.2 MI.

(CITY HALL) 4.7 MI.  
AND CIRCLE 1.4 MI.

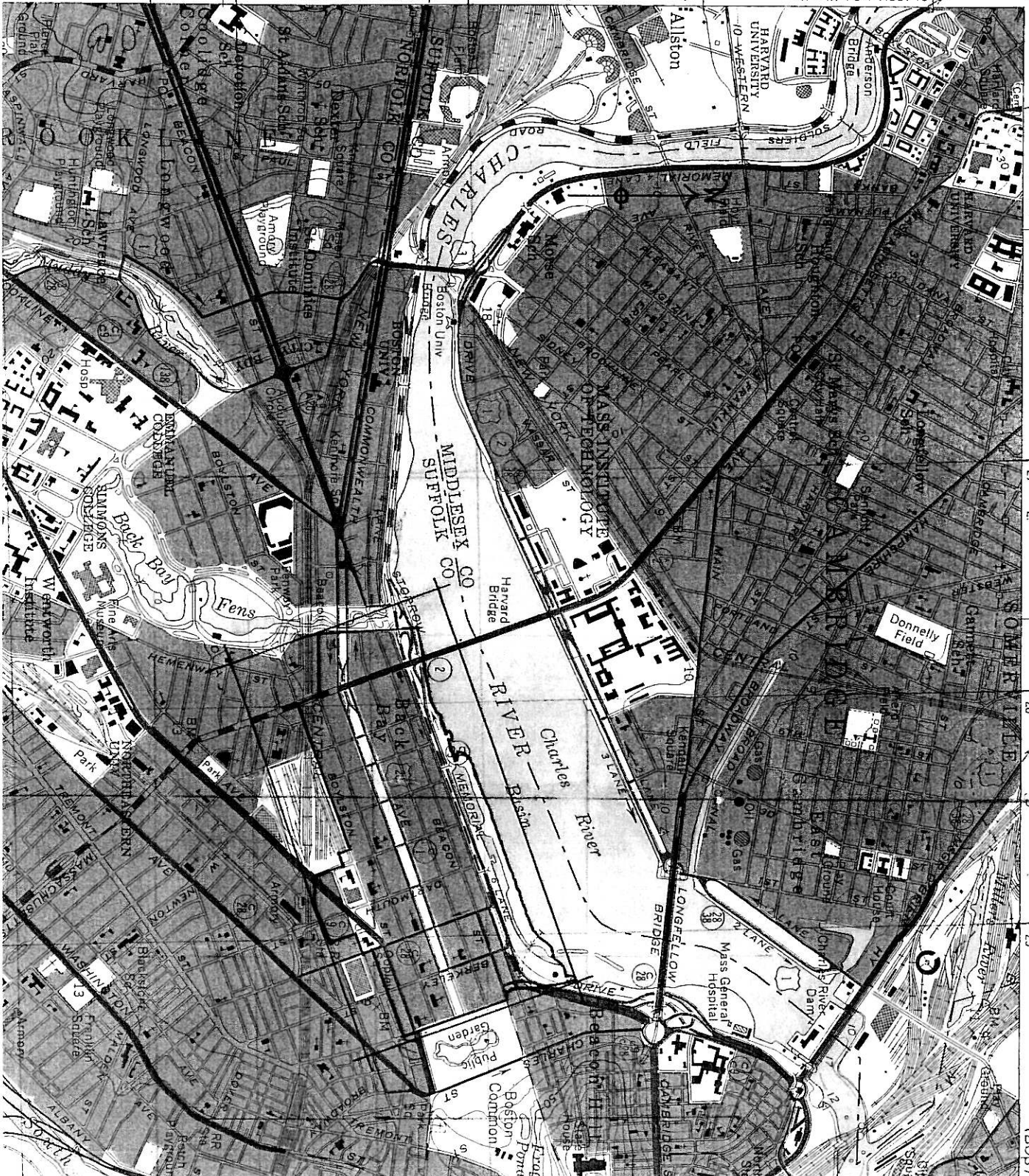

71°07'30"  
ARLINGTON 3.6 MI.

37°00'00" E

328

NEWBURYPORT 34 MI.  
EVERETT (CITY HALL) 3.9 MI.

329

6

UNITED STATES  
DEPARTMENT OF THE INTERIOR  
GEOLOGICAL SURVEY

STATE OF MASSACHUSETTS  
DEPARTMENT OF CONSERVATION  
(BOSTON)

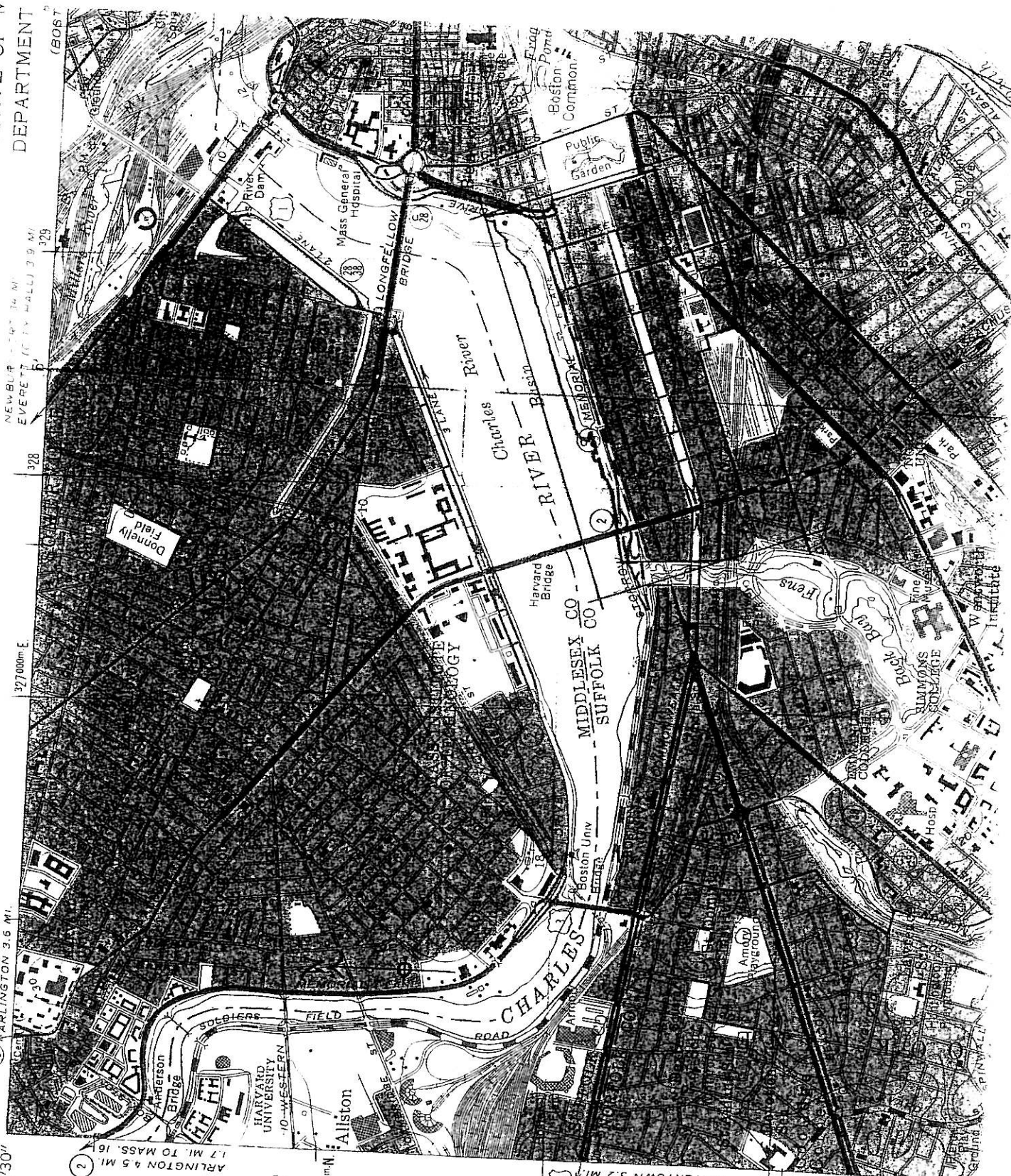

768 1 NW  
EXINGTON)

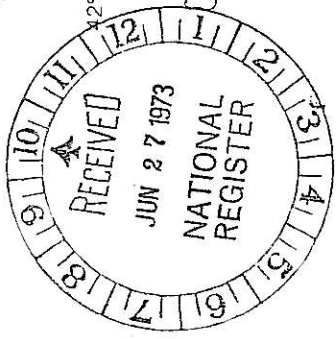

CHARLES RIVER BASIN  
BOSTON

Corner	Bearing	Distance
lt. NW	42° 21' 09 1/2"	469.000m
lt. NE	42° 21' 29"	469.000m
lt. SE	42° 20' 59 1/2"	469.000m
lt. SW	42° 20' 40"	469.000m
ng. NW	71° 05' 39 1/2"	469.000m
ng. NE	71° 04' 26"	469.000m
ng. SE	71° 04' 12"	469.000m
ng. SW	71° 05' 25"	469.000m

ARLINGTON 4.5 MI.  
1.7 MI. TO MASS. 16

71°07'30"  
72°22'30"

3 2 1 2 3 4 5 6 7 8 9 10 11 12

ARLINGTON 3.6 MI.  
BILLERICA 17 MI.

NEWBURGH 7.4 MI.  
EVERETT (CITY HALL) 3.9 MI.

328 329

327.000m E

469.000m N

30 20

WALTHAM 5.7 MI.  
WATERTOWN 3.2 MI.

469.000m

49 (A) 20 (A)

AND CIRCLE 4.7 MI.  
1.4 MI.